**MATERNITY ADMISSIONS: COVID-19 TESTING**

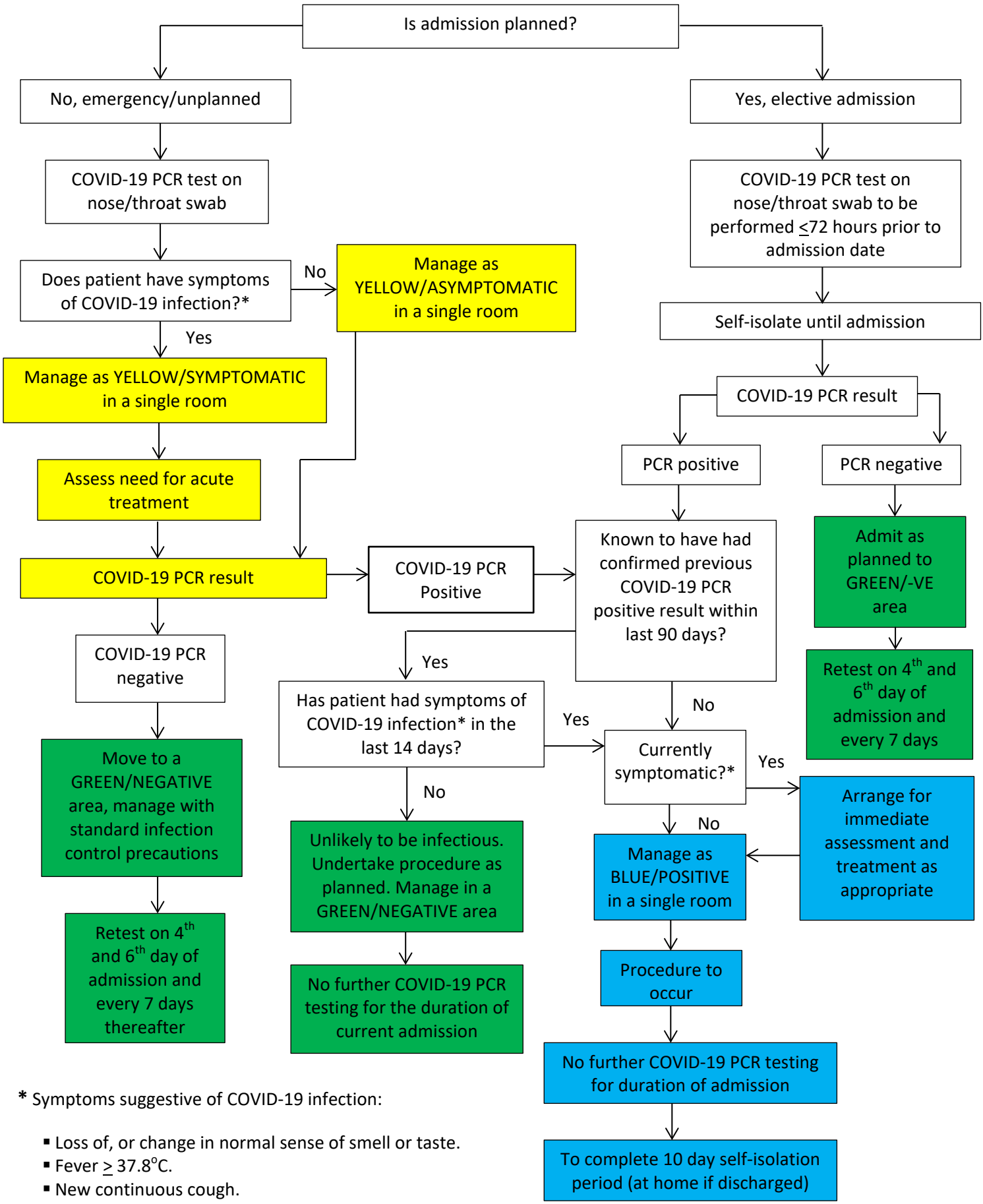


* Symptoms suggestive of COVID-19 infection:

- Loss of, or change in normal sense of smell or taste.
- Fever ≥ 37.8°C.
- New continuous cough.

Version 1 – November 2020